

SECTION 24  
T-1-S, R-12-W

B.O.P. STA. 100+00.00 (MAG NAIL)  
 BEGIN SW/04752(1)  
 J/P NO. 27968(04) - U.S. 277  
 = P.O.T. STA. 194+65.0000  
 ON FAP-24D SEC. A SURVEY.  
 ON EW- 176.5 & 2.1817'  
 WEST TO SW/COR. LOT 2  
 1190.0872' EAST TO  
 SE/COR. LOT 2

P.O.T. STA. 106+00.00  
 (MAG NAIL)

STA. 101+00.00 TO STA. 114+86.04  
 CONST. FENCE STYLE SWF (6BW)

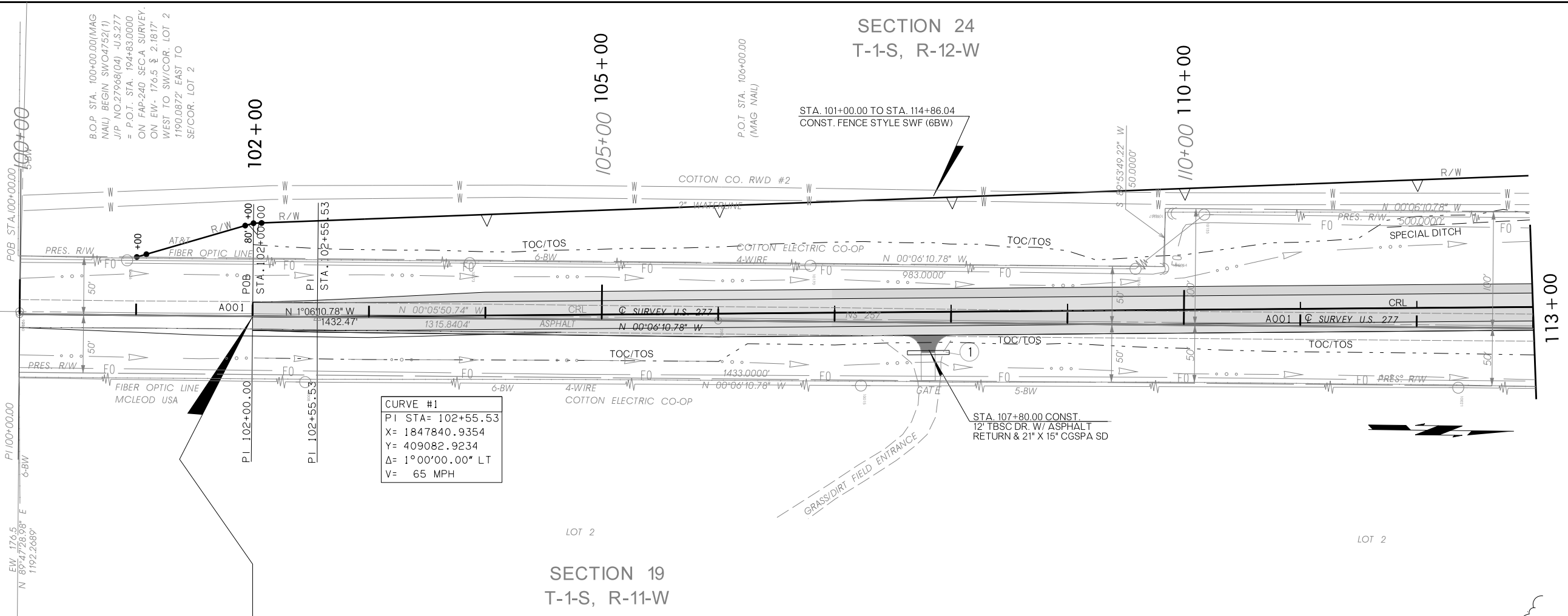

SECTION 19  
T-1-S, R-11-W

BM# 200 STA. 107+91.00  
 2" ALUMINUM CAP  
 178.59 RT ELEV. = 1040.657

STA. 97+00 BEGIN  
INCIDENTAL CONST.

STA. 102+00 END  
INCIDENTAL CONST.  
& BEGIN PROJECT

- UTILITIES**
- WATER:  
-COTTON CO. RWD 2  
WALTERS, OK.  
-COMANCHE CO. RWD 3  
LAWTON, OK.
  - ELECTRIC:  
-COTTON ELECTRIC  
WALTERS, OK.
  - TELEPHONE:  
-ATT/D LAWTON, OK.  
-MCLEODUSA TULSA, OK.

EXISTING C SURVEY

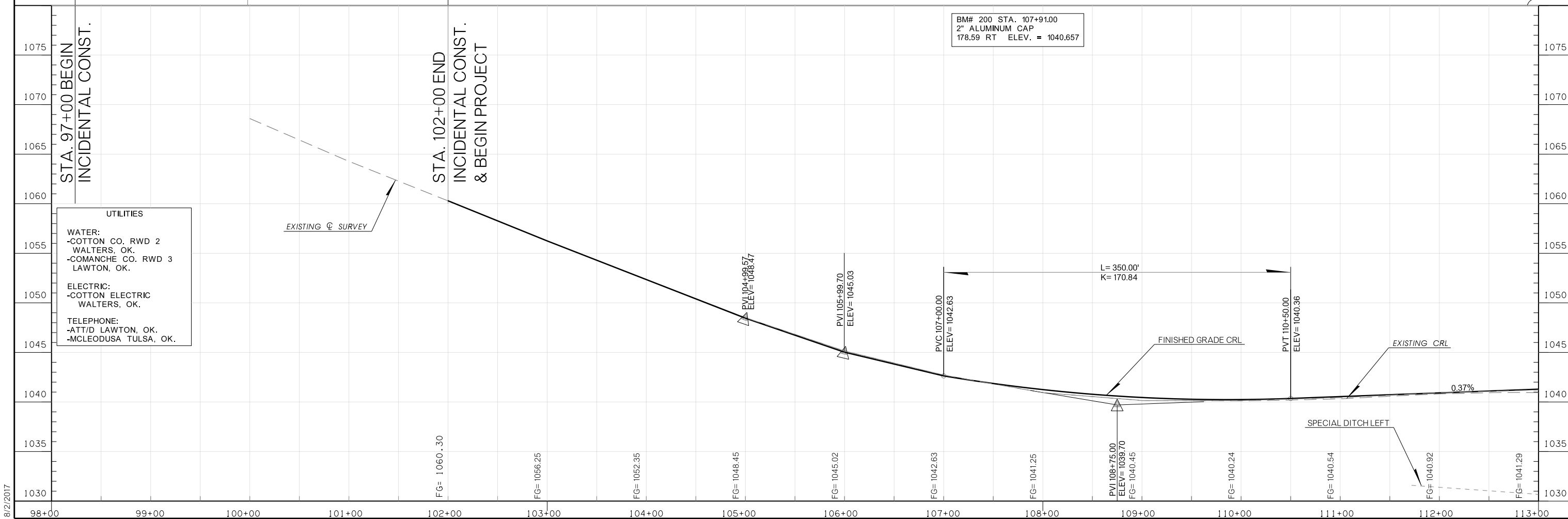

8/2/2017